

Architect:



WANG ARCHITECTS INC.
3930 14th Ave. Unit 609
Markham, ON L3R 0A9
T: 905-604-6960
E: info@wangarchitects.ca
www.wangarchitects.ca

Client/Owner:

Municipality:





Notes:

Notes:

02 Issued for SPA #1 07/16/24

01 Issued for Coordination 06/19/24

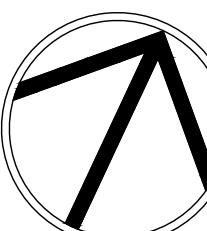
No. Revision Date

North:  Stamp: 

Project: **Proposed School Dormitory Building**
39 Pine St N,
Port Hope, Ontario

Scale: **1:200** Date: **MAR 2024**

Drawn By: **A.L.** Checked By: **L.M.**

Drawing Title: **Landscape Plan**

Project No. **24111** Sheet No. **L1-01**

All information contained in these plans shall be checked by the contractor. All discrepancies shall be reported to the Landscape Architect (L.A.) before commencing with construction. All drawings have copyright and shall remain the property of the Landscape Architect. Copying or any reproduction in part or whole shall only be permitted with written consent of L.A. Drawings shall not be used for construction unless sealed & SIGNED.
NOTE: FOR ANY AND ALL GRADING INFORMATION REFER TO SITE GRADING ENGINEERING DRAWINGS. NO SLOPES ARE TO EXCEED 3:1. PROPERTY LINES AND SETBACKS MUST BE CONFIRMED BY CONTRACTOR PRIOR TO CONSTRUCTION. ANY AND ALL RETAINING WALLS MUST BE APPROVED BY STRUCTURAL ENGINEER PRIOR TO CONSTRUCTION. • PRELIMINARY NOT FOR CONSTRUCTION • THESE DRAWINGS ARE NOT TO BE USED FOR CONSTRUCTION UNTIL COUNTERSIGNED BY L. ARCHITECT •

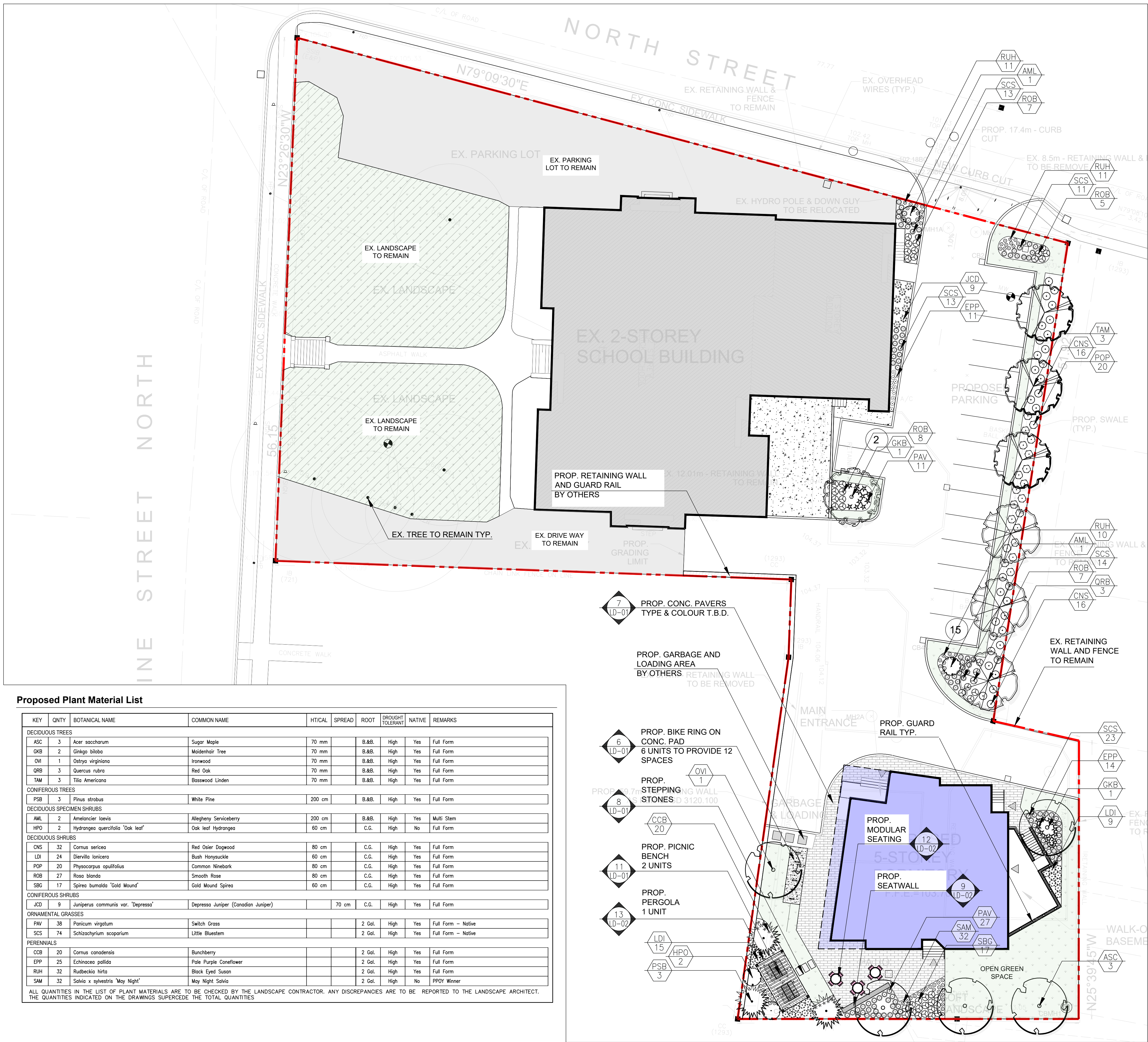

Sheet No.

