

NOTE: THIS PLAN IS FOR STORM DRAINAGE AREAS ONLY

TOPOGRAPHIC INFORMATION
 TOPOGRAPHIC INFORMATION OBTAINED FROM TOPOGRAPHIC BASE PLAN OF 5868 COUNTY ROAD 65 MUNICIPALITY OF PORT HOPE BY IBW SURVEYORS DATED JULY 22, 2022

PRELIMINARY
NOT FOR CONSTRUCTION

NO.	DATE	REVISION	BY
5.	01 23/2025	REVISED AS PER UPDATED DRAFT PLAN	JG
4.	08 20/2024	ADDED 5.0m ROAD WIDENING	BA
3.	07 24/2024	REVISED AS PER 3RD SUB COMMENTS	CJ
2.	01 03/2024	REVISED AS PER UPDATED LOT LAYOUT	MH
		REVISIONS	

5868 COUNTY 65 ROAD, PORT HOPE

**POST-DEVELOPMENT
STORM DRAINAGE PLAN**

D.G. BIDDLE & ASSOCIATES
 CONSULTING ENGINEERS & PLANNERS

96 King Street East
 Oshawa, Ontario, L1H 1B6
 Phone: 905-576-8500
 info@dgbiddle.com
 dgbiddle.com

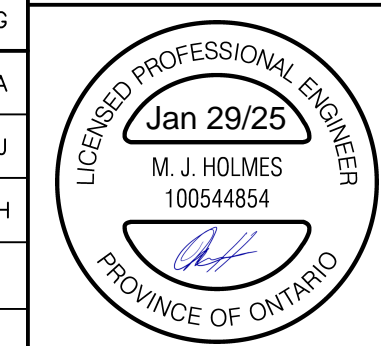

SCALE: 1:1000	PROJECT NO. 122049
DRAWN BY: M.J.H.	DRAWING NO. SD-2
DESIGN BY: M.J.H.	
CHECKED BY: D.D.M.	
DATE: JAN 2023	

X:\GMAP\JOB FILES\122049\122049_5868 COUNTY RD 65\122049 DRAWINGS\122049-3D-SITE PLAN-1000.DWG