

TYPICAL FLOOR:
20,450sq.ft (1,899sq.m)

TERRACE

CLIENT NAME:
SOUTHBRIDGE
CARE HOMES

NOTES:
1) ALL WORK TO BE IN COMPLIANCE WITH LOCAL BUILDING CODES, REGULATIONS AND BY-LAWS.
2) ADDITIONAL DRAWINGS MAY BE ISSUED FOR CLARIFICATION TO AVOID PROPER EXECUTION OF WORK. SUCH DRAWINGS WILL HAVE THE SAME HEADING AND INTENT AS IF THEY WERE INCLUDED WITH PLANS IN CONTRACT DOCUMENTS.
3) DO NOT SCALE DRAWINGS.
4) ALL SUB-CONTRACTORS TO TAKE THEIR OWN ON-SITE MEASUREMENTS AND BE RESPONSIBLE FOR THEIR ACCURACY.
5) NOTIFY SHAWN J. LAWRENCE ARCHITECT FOR ANY ERRORS AND/OR CHANGES PRIOR TO START OF WORK.

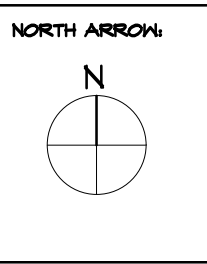
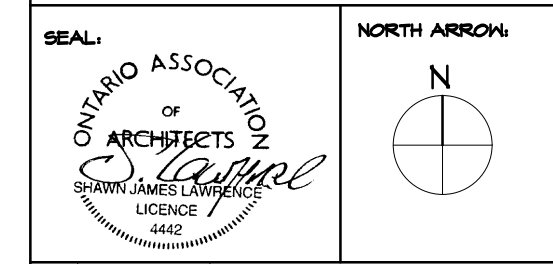

No.	DATE	REVISION
02	2021.06.14	ISSUED FOR ZONING & SFC
01	2021.05.25	ISSUED FOR REVIEW

S.J. LAWRENCE
ARCHITECT
INCORPORATED
18 DEAKIN STREET
SUITE 205
OTTAWA, ONTARIO
K2E 8B1
T: (613) 754.7710
F: (613) 754.7105
sjl@sjlarchitect.com



THIS DRAWING IS THE SOLE PROPERTY OF
S.J. LAWRENCE ARCHITECT INCORPORATED
REPRODUCTION IS NOT PERMITTED

PROJECT:
PORT HOPE NURSING HOME
20 HOPE ST. SOUTH ON, L1A 2M6

SHEET TITLE:
GROUND FLOOR PLAN

DRAWN BY: A.L.	CHECKED BY: S.J.L.
PLOT DATE: 2021.06.14	PROJECT DATE: 2021.04.28
JOB NUMBER: SL-1024-20	SCALE: AS SHOWN
SHEET NUMBER:	

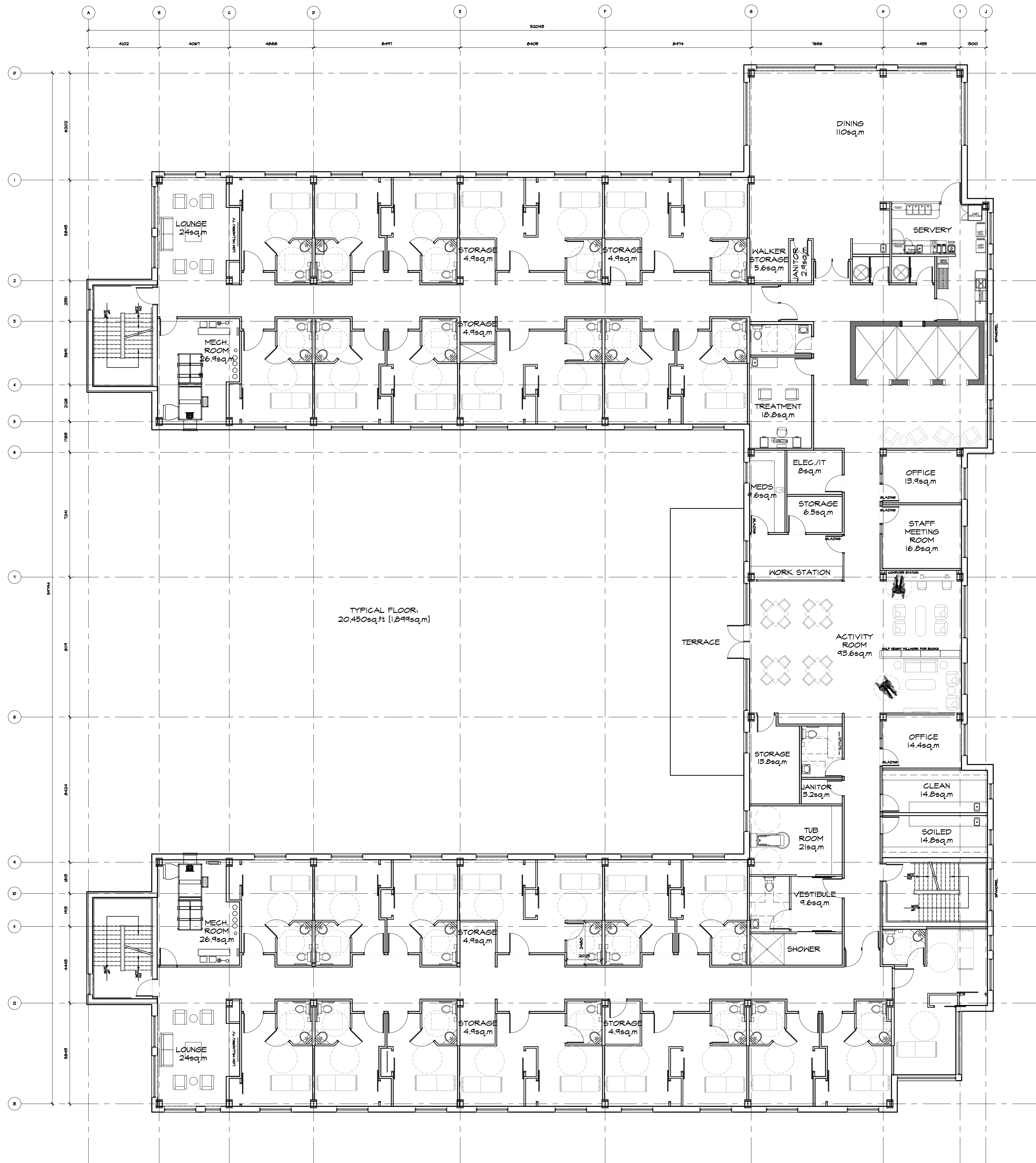

TYPICAL FLOOR:
20,450sq.ft (1,894sq.m)

CLIENT NAME:
SOUTHBRIDGE
CARE HOMES

NOTES:
1) ALL WORK TO BE IN COMPLIANCE WITH LOCAL BUILDING CODES, REGULATIONS AND BY-LAWS.
2) ADDITIONAL DRAWINGS MAY BE ISSUED FOR CLARIFICATION TO AVOID PROPER EXECUTION OF WORK. SUCH DRAWINGS WILL HAVE THE SAME HEADING AND INTENT AS IF THEY WERE INCLUDED WITH PLANS IN CONTRACT DOCUMENTS.
3) DO NOT SCALE DRAWINGS.
4) ALL SUB-CONTRACTORS TO TAKE THEIR OWN ON-SITE MEASUREMENTS AND BE RESPONSIBLE FOR THEIR ACCURACY.
5) NOTIFY SHAWN J. LAWRENCE ARCHITECT FOR ANY ERRORS AND/OR CHANGES PRIOR TO START OF WORK.

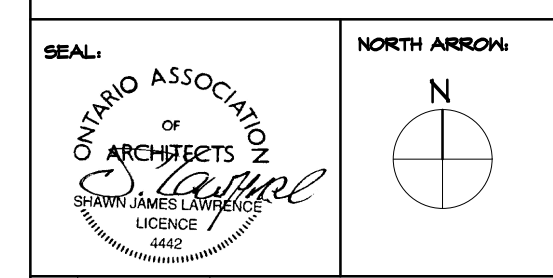

No.	DATE	REVISION
02.	2021.06.14	ISSUED FOR ZONING & SFC
01.	2021.05.25	ISSUED FOR REVIEW

S.J. LAWRENCE
ARCHITECT
INCORPORATED
18 DEAKIN STREET
SUITE 205
OTTAWA, ONTARIO
K2E 6B1
T: (613) 754.7710
F: (613) 754.7105
sjl@sjlarchitect.com



THIS DRAWING IS THE SOLE PROPERTY OF
S.J. LAWRENCE ARCHITECT INCORPORATED
REPRODUCTION IS NOT PERMITTED

PROJECT:
PORT HOPE NURSING HOME
20 HOPE ST. SOUTH ON, L1A 2M6

SHEET TITLE:
TYPICAL FLOOR

DRAWN BY: A.L.	CHECKED BY: S.J.L.
PLOT DATE: 2021.06.14	PROJECT DATE: 2021.04.28
JOB NUMBER: SL-1024-20	SCALE: AS SHOWN
SHEET NUMBER:	

NOTES:
 1) ALL WORK TO BE IN COMPLIANCE WITH LOCAL BUILDING CODES, REGULATIONS AND BY-LAWS.
 2) ADDITIONAL DRAWINGS MAY BE ISSUED FOR CLARIFICATION TO ASSIST PROPER EXECUTION OF WORK. SUCH DRAWINGS WILL HAVE THE SAME MEANING AND INTENT AS IF THEY WERE INCLUDED WITH PLANS AND CONTRACT DOCUMENTS.
 3) DO NOT SCALE DRAWINGS.
 4) ALL SUB-CONTRACTORS TO TAKE THEIR OWN ON-SITE MEASUREMENTS AND BE RESPONSIBLE FOR THEIR ACCURACY.
 5) NOTIFY SHAWN J. LAWRENCE ARCHITECT FOR ANY ERRORS AND/OR OMISSIONS PRIOR TO START OF WORK.

OR REV	DESCRIPTION
4	REVISION
5	REVISION
6	REVISION
7	REVISION
8	REVISION
9	REVISION
10	REVISION
11	REVISION
12	REVISION
13	REVISION
14	REVISION
15	REVISION



1 NORTH ELEVATION
1 : 125

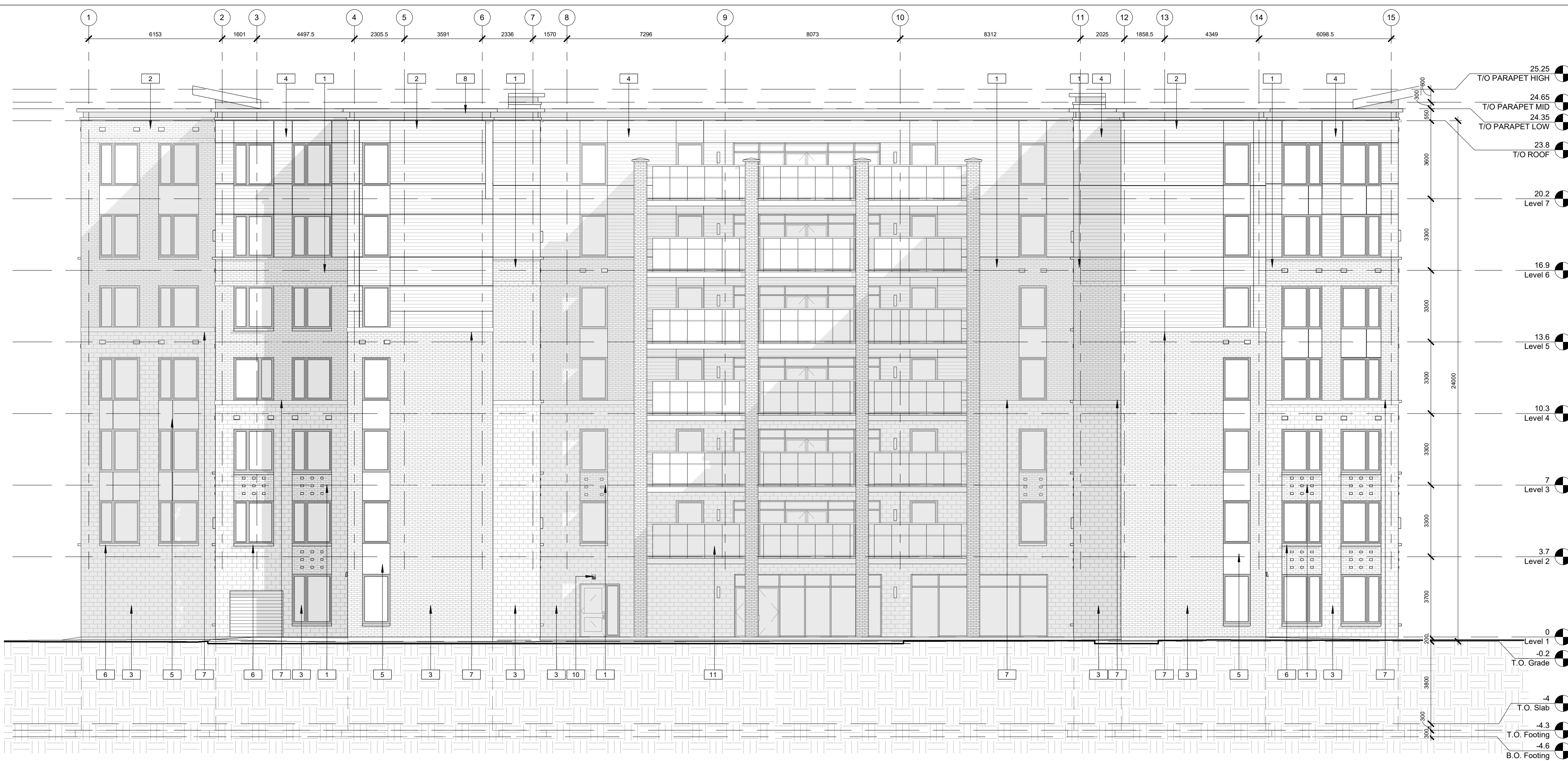

2 SOUTH ELEVATION
1 : 125

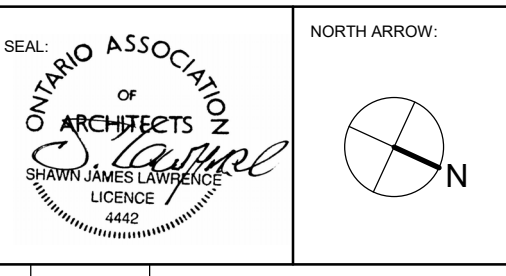

No.	DATE	REVISION
05	2021.06.14	ISSUED FOR ZONING & SPC
04	2021.06.02	ISSUED FOR REVIEW
03	2021.05.26	ISSUED FOR REVIEW
02	2021.01.26	ISSUED FOR REVIEW
01	2020.12.10	ISSUED FOR REVIEW

S.J. LAWRENCE ARCHITECT INCORPORATED
 18 DEAKIN STREET SUITE 202 OTTAWA, ONTARIO K2E 8B7
 T: (613) 739-7703 F: (613) 739-7703 sjl@sjlarchitect.com

THIS DRAWING IS THE SOLE PROPERTY OF S.J. LAWRENCE ARCHITECT INCORPORATED. REPRODUCTION IS NOT PERMITTED.

PROJECT: **Porth Hope Southbridge Nursing home [7 storey]**
 20 Hope Street South, Porth Hope, ON

SHEET TITLE: **ELEVATIONS**

DRAWN BY: R.R. CHECKED BY: S.J.L.
 PLOT DATE: 2021-06-14 3:46:33 PM PROJECT DATE: October 27, 2020
 JOB NUMBER: SL-1059-21 SCALE: 1 : 125

- NOTES:
- 1) ALL WORK TO BE IN COMPLIANCE WITH LOCAL BUILDING CODES, REGULATIONS AND BY-LAWS.
 - 2) ADDITIONAL DRAWINGS MAY BE ISSUED FOR CLARIFICATION TO ASSIST PROPER EXECUTION OF WORK. SUCH DRAWINGS WILL HAVE THE SAME MEANING AND INTENT AS IF THEY WERE INCLUDED WITH PLANS IN CONTRACT DOCUMENTS.
 - 3) DO NOT SCALE DRAWINGS.
 - 4) ALL SUB-CONTRACTORS TO TAKE THEIR OWN ON-SITE MEASUREMENTS AND BE RESPONSIBLE FOR THEIR ACCURACY.
 - 5) NOTIFY SHAWN J. LAWRENCE ARCHITECT FOR ANY ERRORS AND/OR OMISSIONS PRIOR TO START OF WORK.

OR REV	DESCRIPTION
4	REVISION
5	REVISION
6	REVISION
7	REVISION
8	REVISION
9	REVISION
10	REVISION
11	REVISION
12	REVISION
13	REVISION
14	REVISION
15	REVISION
16	REVISION
17	REVISION
18	REVISION
19	REVISION
20	REVISION
21	REVISION
22	REVISION
23	REVISION
24	REVISION
25	REVISION
26	REVISION
27	REVISION
28	REVISION
29	REVISION
30	REVISION
31	REVISION
32	REVISION
33	REVISION
34	REVISION
35	REVISION
36	REVISION
37	REVISION
38	REVISION
39	REVISION
40	REVISION
41	REVISION
42	REVISION
43	REVISION
44	REVISION

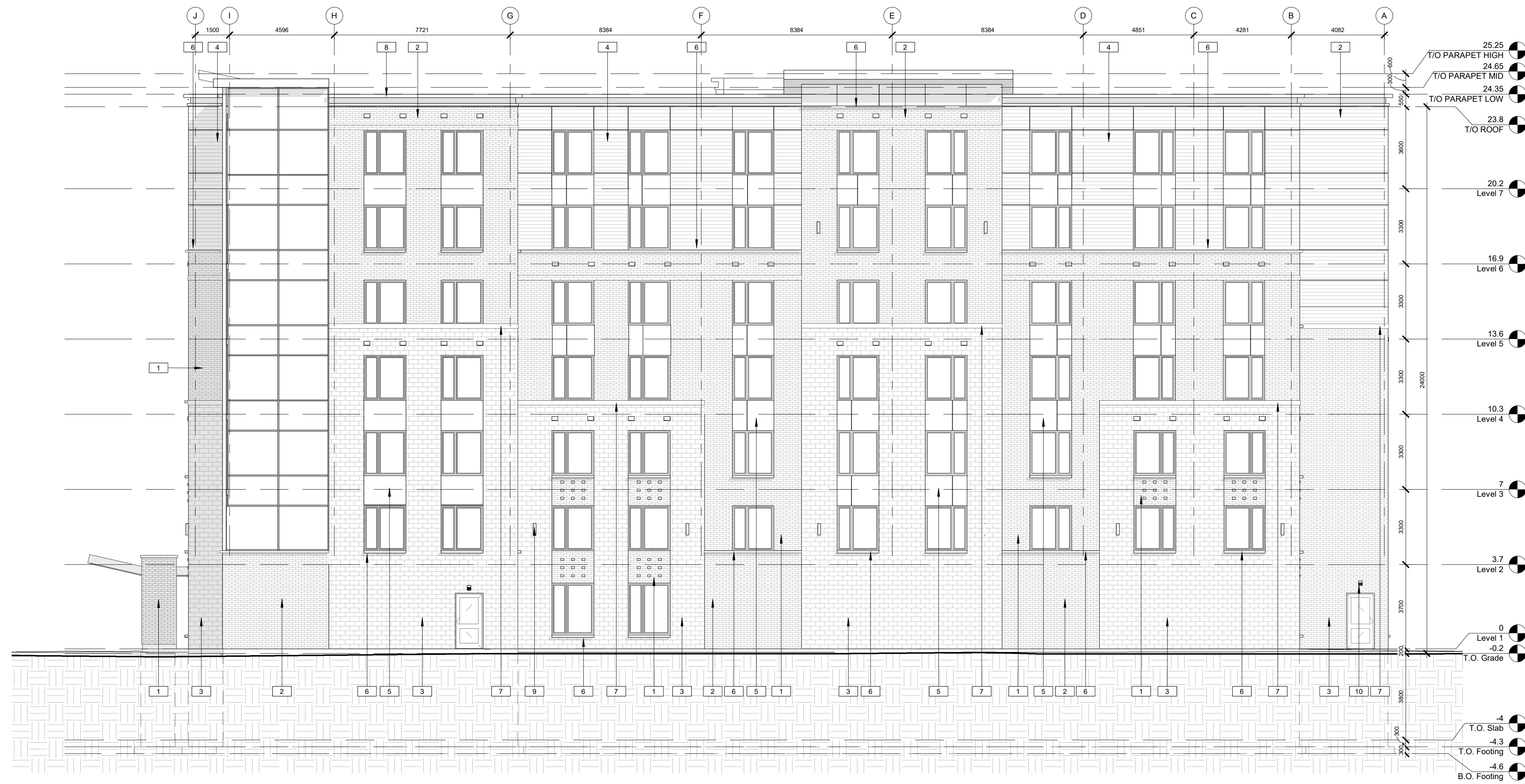

1 WEST ELEVATION
A4.1
1 : 125

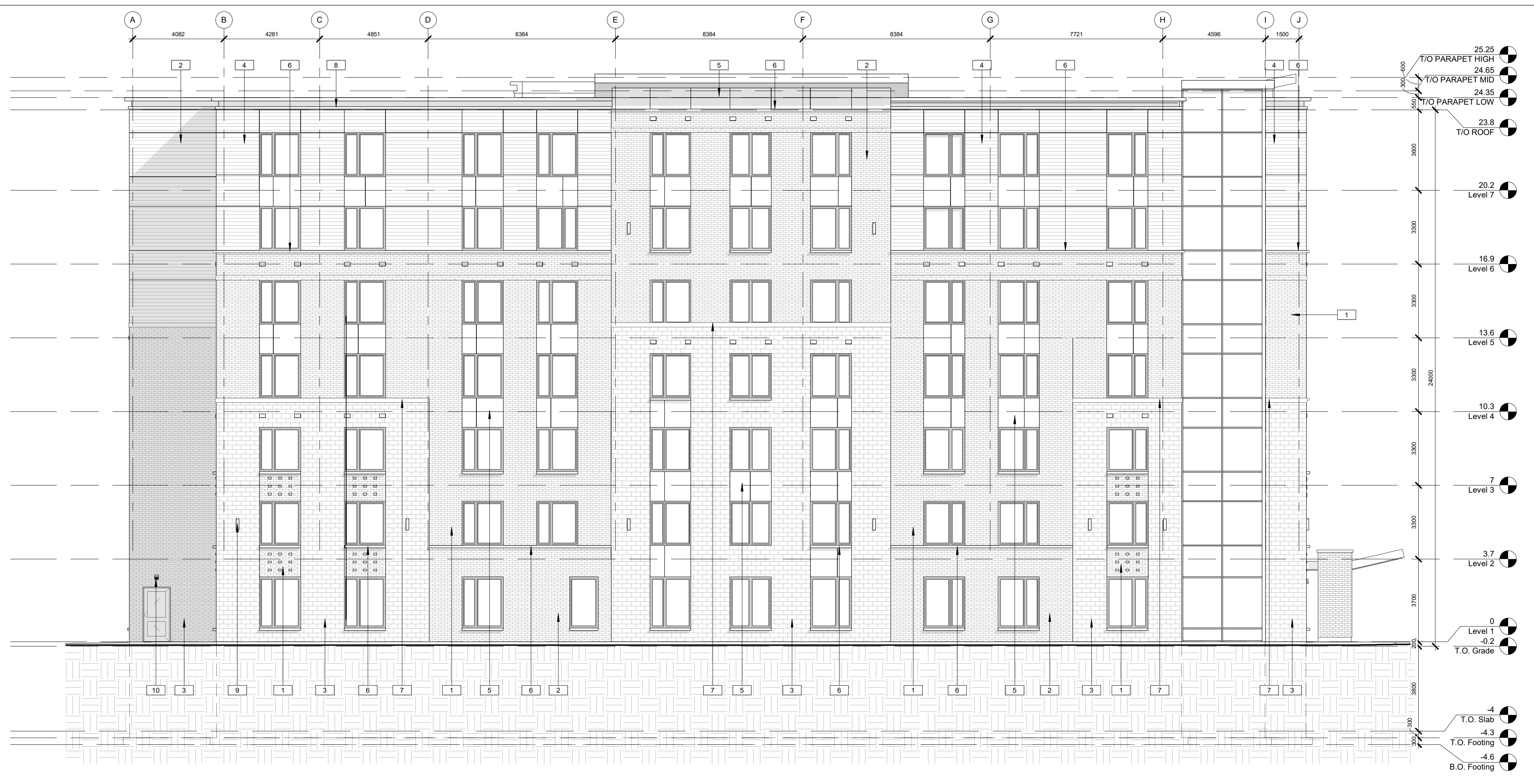

2 EAST ELEVATION
A4.1
1 : 125

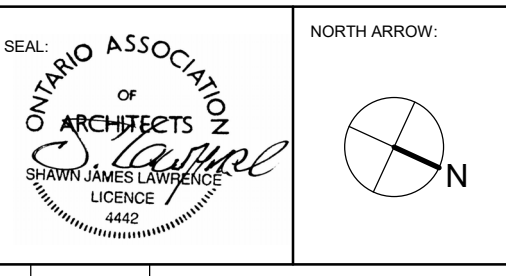

No.	DATE	REVISION
01	2020-12-10	ISSUED FOR REVIEW
02	2021-01-26	ISSUED FOR REVIEW
03	2021-05-26	ISSUED FOR REVIEW
04	2021-08-02	ISSUED FOR REVIEW
05	2021-06-14	ISSUED FOR ZONING & SPC

S.J. LAWRENCE ARCHITECT INCORPORATED
18 DEAKIN STREET SUITE 202 OTTAWA, ONTARIO K2E 8B7
T: (613) 739-7770 F: (613) 739-7703 sj@sjlarchitect.com

THIS DRAWING IS THE SOLE PROPERTY OF S.J. LAWRENCE ARCHITECT INCORPORATED. REPRODUCTION IS NOT PERMITTED.

PROJECT:
Porth Hope Southbridge Nursing home [7 storey]
20 Hope Street South, Port Hope, ON

SHEET TITLE:
ELEVATIONS

DRAWN BY: R.R.	CHECKED BY: S.J.L.
PLOT DATE: 2021-06-14 3:46:53 PM	PROJECT DATE: October 27, 2020
JOB NUMBER: SL-1659-21	SCALE: 1 : 125

NOTES:
 1) ALL WORK TO BE IN COMPLIANCE WITH LOCAL BUILDING CODES, REGULATIONS AND BY-LAWS.
 2) ADDITIONAL DRAWINGS MAY BE ISSUED FOR CLARIFICATION TO ASSIST PROPER EXECUTION OF WORK. SUCH DRAWINGS WILL HAVE THE SAME MEANING AND INTENT AS IF THEY WERE INCLUDED WITH PLANS AND CONTRACT DOCUMENTS.
 3) DO NOT SCALE DRAWINGS.
 4) ALL SUB-CONTRACTORS TO TAKE THEIR OWN ON-SITE MEASUREMENTS AND BE RESPONSIBLE FOR THEIR ACCURACY.
 5) NOTIFY SHAWN J. LAWRENCE ARCHITECT FOR ANY ERRORS AND/OR OMISSIONS PRIOR TO START OF WORK.

OR REV	DESCRIPTION
4	REVISION
5	REVISION
6	REVISION
7	REVISION
8	REVISION
9	REVISION
10	REVISION
11	REVISION
12	REVISION
13	REVISION
14	REVISION



1 EAST INTERIOR ELEVATION
1 : 125

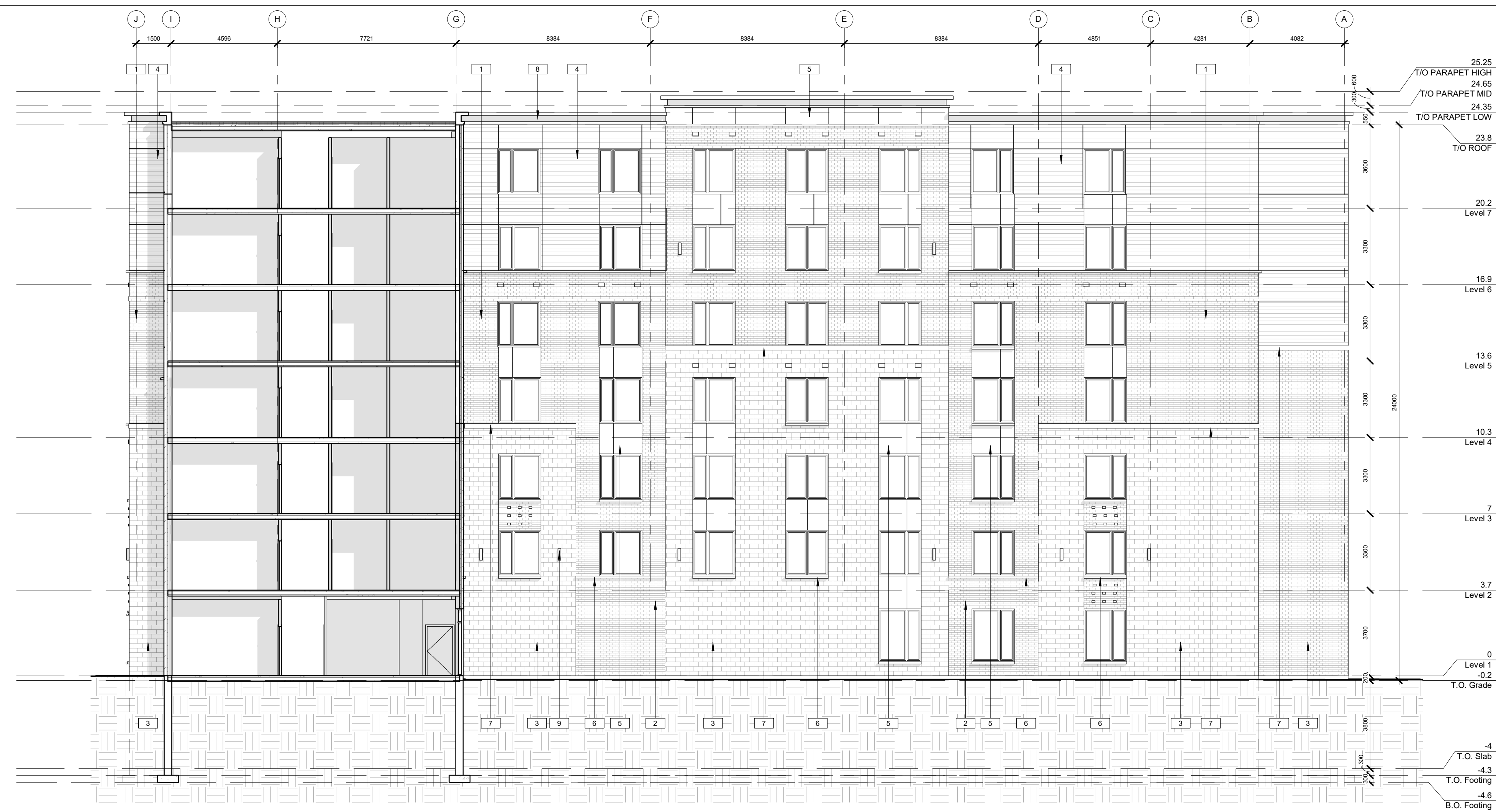

2 WEST INTERIOR ELEVATION
1 : 125

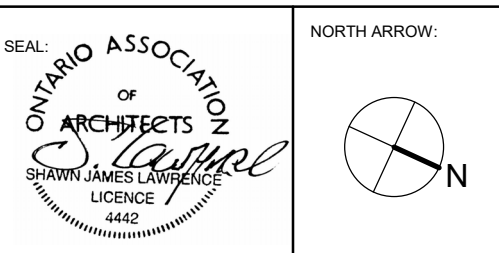

No.	DATE	REVISION
05	2021.06.14	ISSUED FOR ZONING & SPC
04	2021.06.02	ISSUED FOR REVIEW
03	2021.05.26	ISSUED FOR REVIEW
02	2021.01.26	ISSUED FOR REVIEW
01	2020.12.10	ISSUED FOR REVIEW

S.J. LAWRENCE ARCHITECT INCORPORATED
 18 DEAKIN STREET SUITE 205 OTTAWA, ONTARIO K2E 8B7
 T: (613) 739-7770 F: (613) 739-7703 sj@sjarchitect.com

THIS DRAWING IS THE SOLE PROPERTY OF S.J. LAWRENCE ARCHITECT INCORPORATED. REPRODUCTION IS NOT PERMITTED.

PROJECT: **Porth Hope Southbridge Nursing home [7 storey]**
 20 Hope Street South, Porth Hope, ON

SHEET TITLE: **ELEVATIONS**

DRAWN BY: R.R. CHECKED BY: S.J.L.
 PLOT DATE: 2021-06-14 3:47:06 PM PROJECT DATE: October 27, 2020
 JOB NUMBER: SL-1059-21 SCALE: 1 : 125

- NOTES:
- 1) ALL WORK TO BE IN COMPLIANCE WITH LOCAL BUILDING CODES, REGULATIONS AND BY-LAWS.
 - 2) ADDITIONAL DRAWINGS MAY BE ISSUED FOR CLARIFICATION TO ASSIST PROPER EXECUTION OF WORK. SUCH DRAWINGS WILL HAVE THE SAME MEANING AND INTENT AS IF THEY WERE INCLUDED WITH PLANS IN CONTRACT DOCUMENTS.
 - 3) DO NOT SCALE DRAWINGS.
 - 4) ALL SUB-CONTRACTORS TO TAKE THEIR OWN ON-SITE MEASUREMENTS AND BE RESPONSIBLE FOR THEIR ACCURACY.
 - 5) NOTIFY SHAWN J. LAWRENCE ARCHITECT FOR ANY ERRORS AND/OR OMISSIONS PRIOR TO START OF WORK.

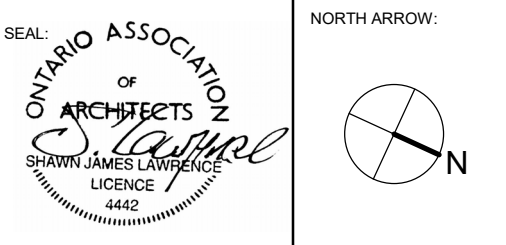

No.	DATE	REVISION
05	2021-06-14	ISSUED FOR ZONING & SPC
04	2021-06-02	ISSUED FOR REVIEW
03	2021-05-26	ISSUED FOR REVIEW
02	2021-01-26	ISSUED FOR REVIEW
01	2020-12-10	ISSUED FOR REVIEW

S.J. LAWRENCE ARCHITECT INCORPORATED
18 DEAKIN STREET
SUITE 205
OTTAWA, ONTARIO
K2E 8B7
T: (613) 739-7703
F: (613) 739-7703
sjl@sjlarchitect.com



THIS DRAWING IS THE SOLE PROPERTY OF S.J. LAWRENCE ARCHITECT INCORPORATED. REPRODUCTION IS NOT PERMITTED.

PROJECT:
Porth Hope Southbridge Nursing home [7 storey]
20 Hope Street South, Porth Hope, ON

SHEET TITLE:
PERSPECTIVE

DRAWN BY: R.R.	CHECKED BY: S.J.L.
PLOT DATE: 2021-06-14 3:47:38 PM	PROJECT DATE: October 27, 2020
JOB NUMBER: SL-1659-21	SCALE: